

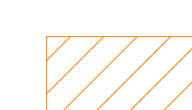

LEGENDA

-  **D.M. 21.9.1984**
G.U. N° 265 DEL 26.9.1984
zone di cui all'art. 142 D. Lgs. 42 / 2004 commi 2, 3, 4
-  **D.M. 02.10.1961**
G.U. N° 255 DEL 12.10.1961
-  **D.P.G.R. N° 365 DEL 29.3.1984**
B.U. N° 24 DEL 13.6.1984

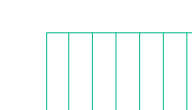

Comune di Noli

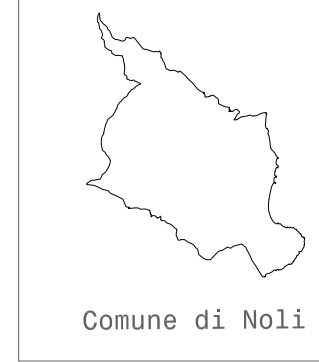
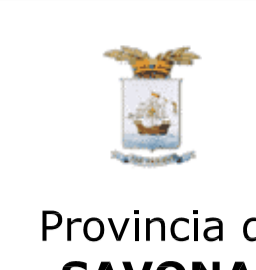

Provincia di
SAVONA



COMUNE DI NOLI



Regione
Liguria

Comune di NOLI

Oggetto : Vincoli Ambientali su base catastale

Tavola N.1

Data:18/04/2005

Scala: **1:5000**

Elaborazione digitale:



STUDIO SIT
via Corso Italia 10/3 17100 - Savona
tel. 019.822.642

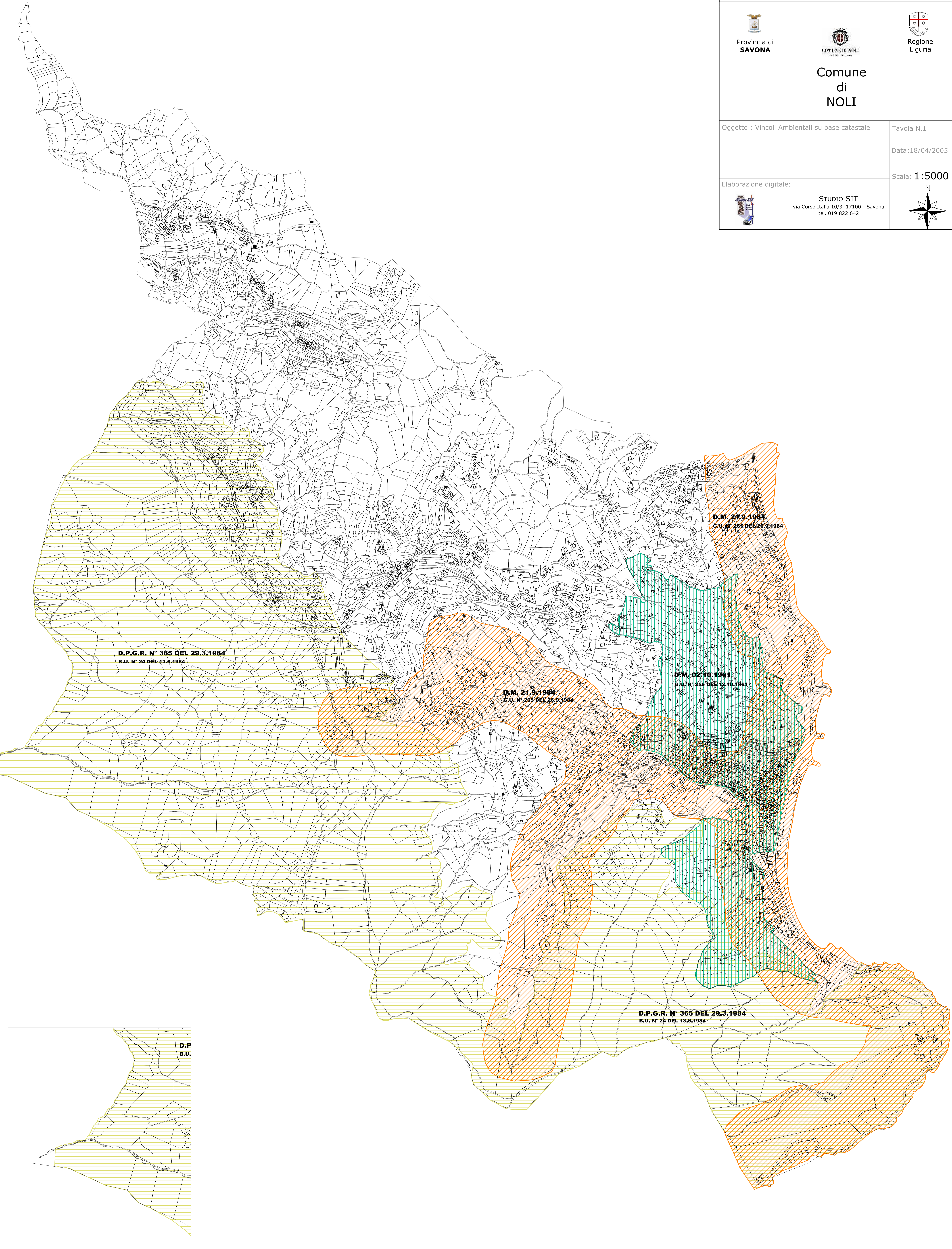
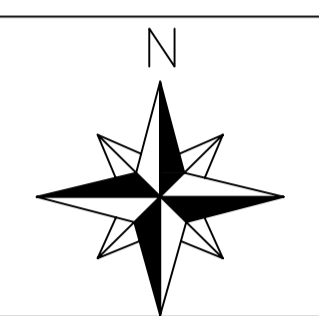

D.P.G.R. N° 365 DEL 29.3.1984
B.U. N° 24 DEL 13.6.1984

D.M. 21.9.1984
G.U. N° 265 DEL 26.9.1984

D.M. 02.10.1961
G.U. N° 255 DEL 12.10.1961

D.M. 21.9.1984
G.U. N° 265 DEL 26.9.1984

D.P.G.R. N° 365 DEL 29.3.1984
B.U. N° 24 DEL 13.6.1984

**D.P.
B.U.**